69

THIS EDITION IS ADAPTED EXCLUSIVELY to the HARP.

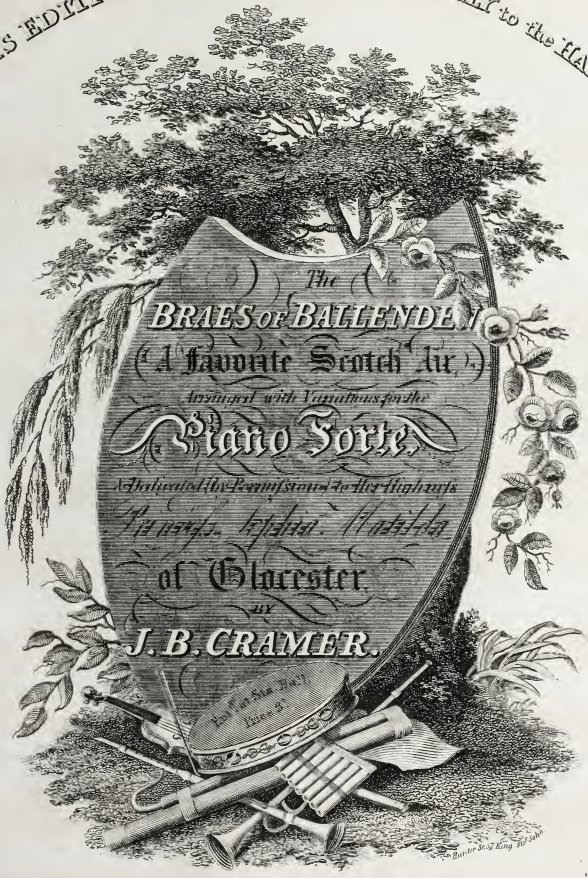
The
BRAES OF BALLENDEN
(A Favorite Scotch Air)
Arranged with Variations for the
Piano Forte,
& Dedicated by Permission to Her Highness
Princess Sophia Matilda
of Glocester
BY
J. B. CRAMER.

London, Printed for Skillern & Co. Music Sellers, Regent Street,
Two doors South of Regent Circus, Oxford Street.
Where may be had Just Published, 'Le Joyeux', a favorite Rondo, by the same Author.

70

THIS EDITION IS ARRANGED EXPRESSLY for the HARP.

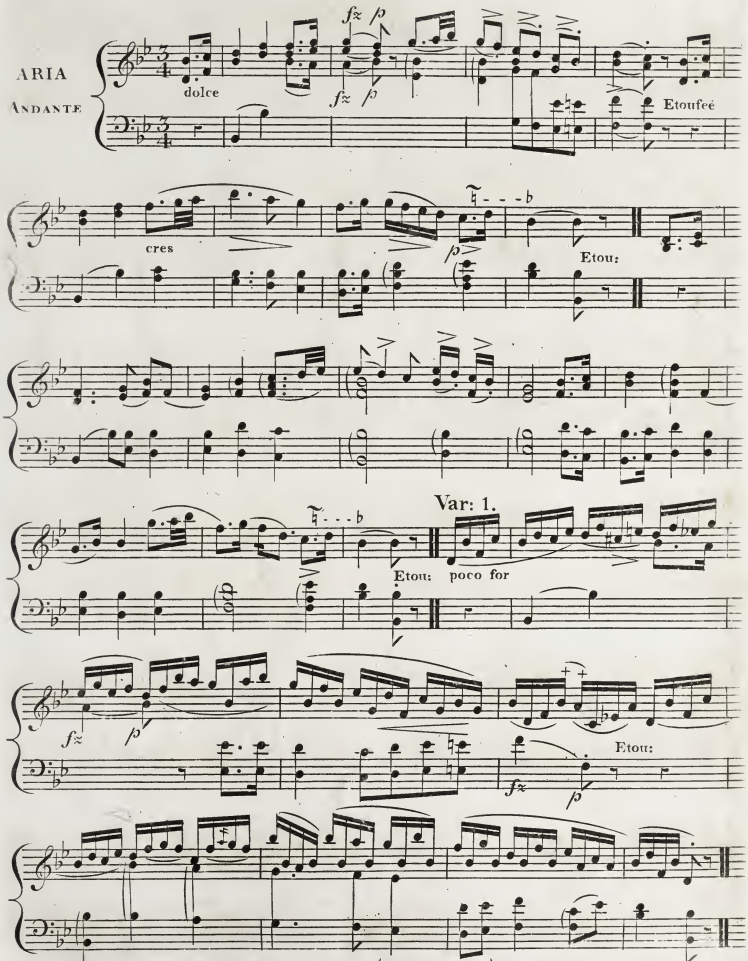

N,B, the original edition of these variations (in the Key of G) for the Piano Forte may still be had ~~at 25 Greek St Soho~~

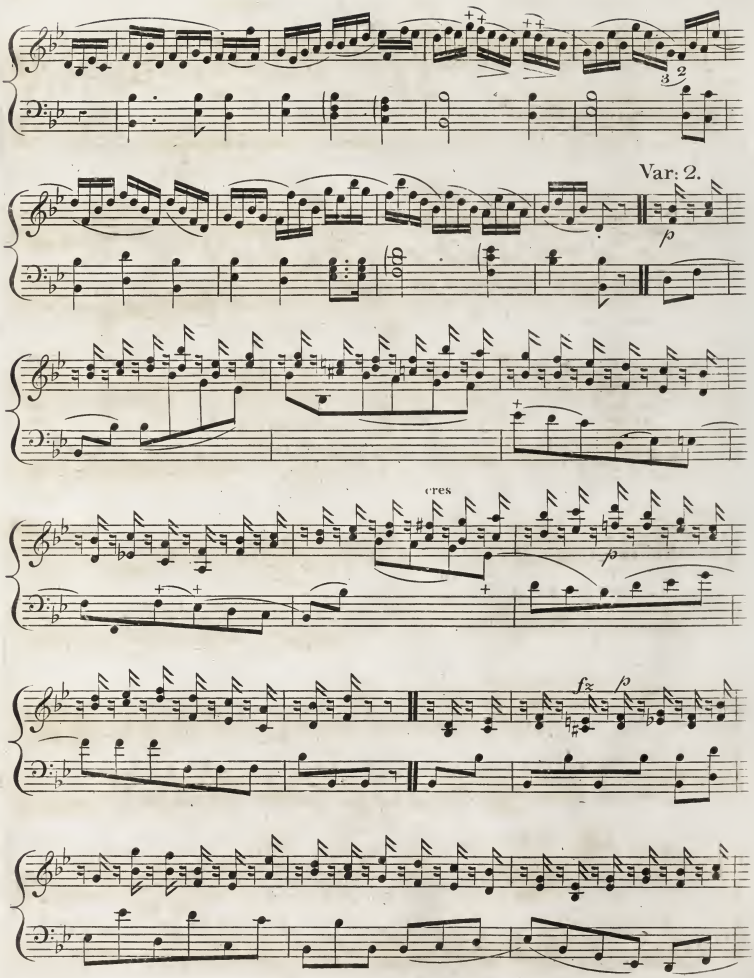
Var: 2.
cres
fz
p

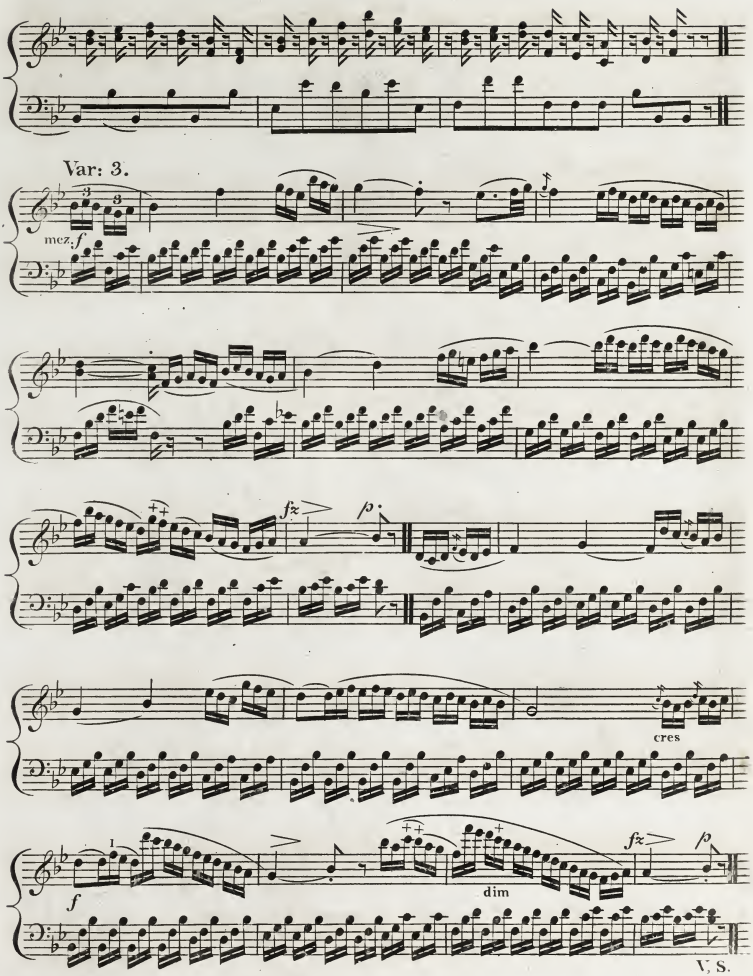
Var: 3.
mez. f
fz
p
cres
f
1
dim
fz
p
V. S.

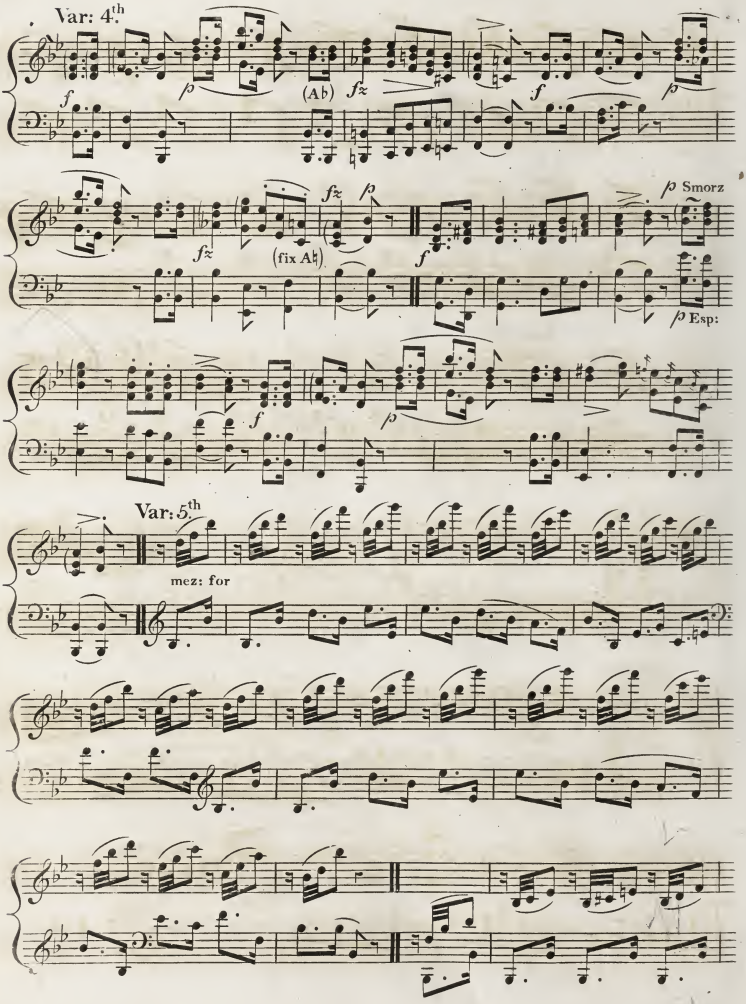
Var: 4th
(Ab)
(fix Ab)
Smorz
Exp:
Var: 5th
mez: for

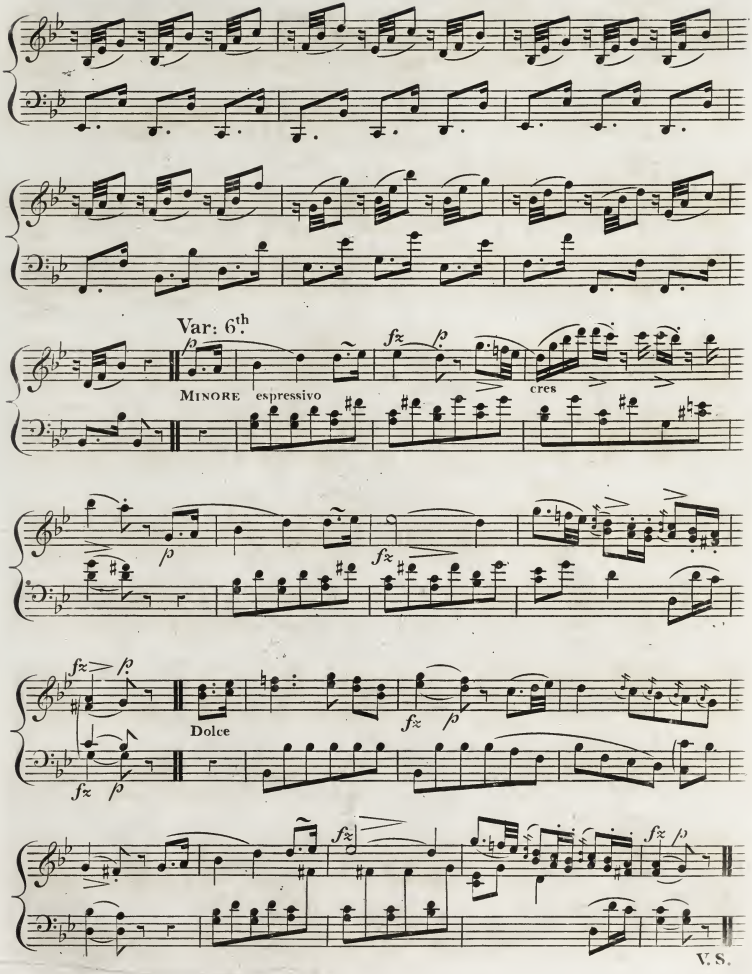

V. S.

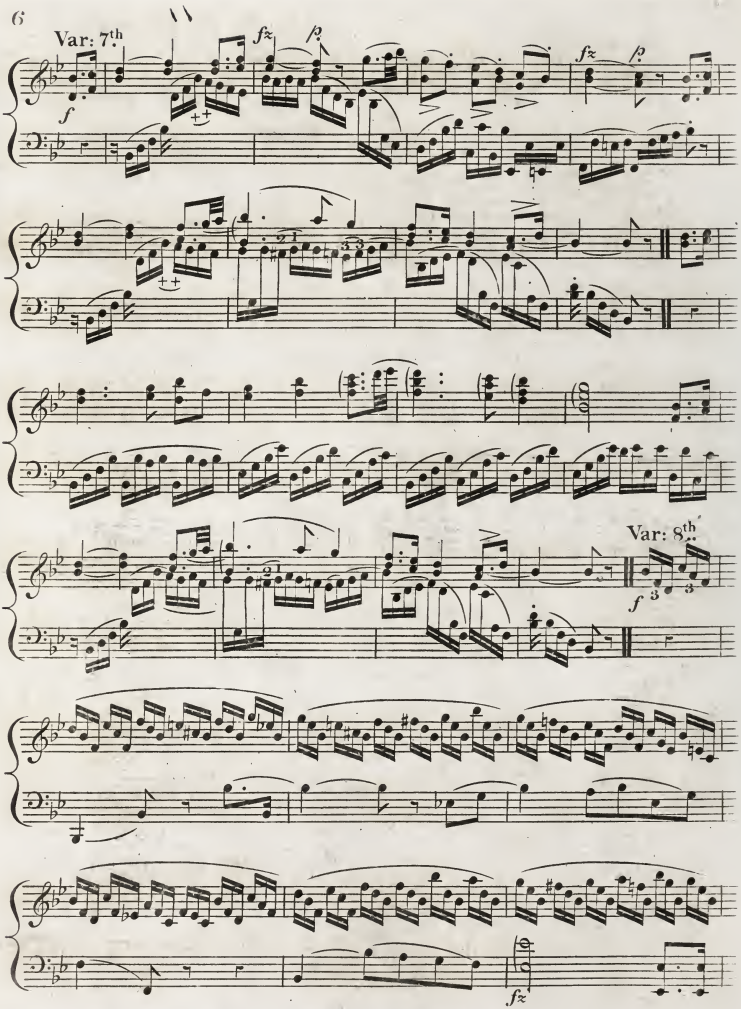
6
Var: 7th
fz
p
f
fz
p
Var: 8th
f
fz

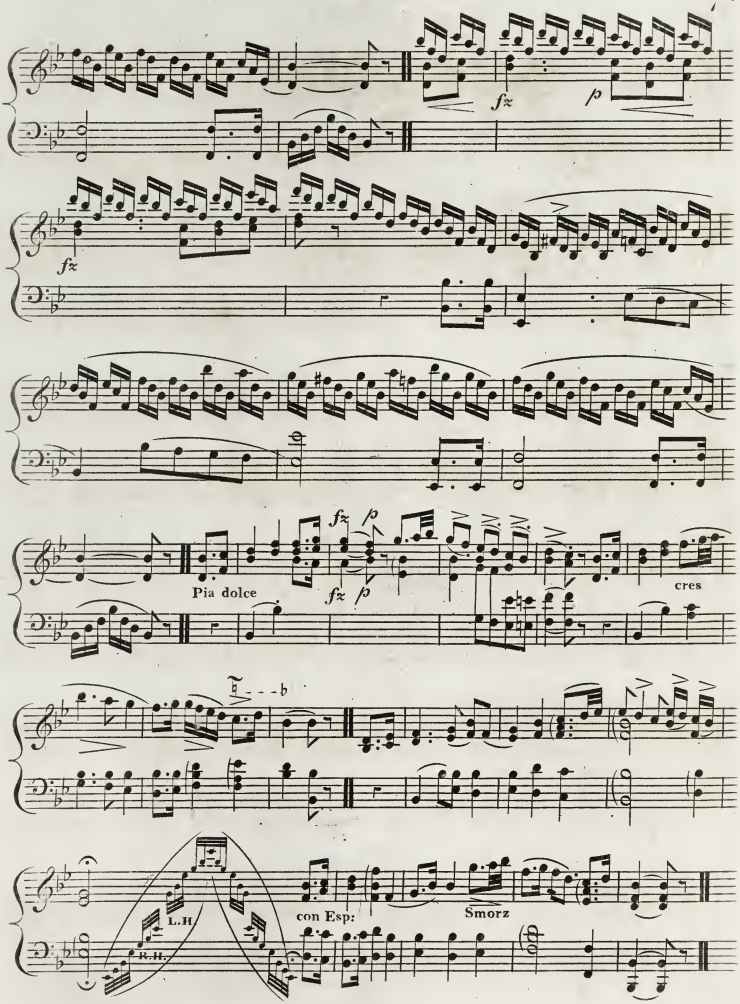
fz
p
fz
fz
p
fz
p
Pia dolce
cres
L.H
R.H.
con Esp:
Smorz

78

CATALOGUE OF

Harp Music.

Published by SKILLERN and Co, Music and musical Instrument sellers
REGENT S.T two doors south of REGENT CIRCUS, OXFORD S.T

N.B, The following works are all expressly adapted to the Harp.

	s	d
A Preceptor for the Harp by N B Challoner, in which the System of the Instrument is carefully considered, and illustrated by explanatory precepts, and familiar examples - - - - - - - op: 16.	10	6
Twenty favorite Airs, adapted expressly with the leading fingering &c: peculiar to the Harp, agreeably to the Rudiments given in the above Preceptor by N B Challoner - - - - Op: 17.	6	..
Cramers, three Sonatas, with a Flute acc.t - -	6	..
Dusseks Concerto op: 30 with acc.ts - - -	8	..
D.o ___ D.o _, dedicated to Lady Lonsdale - -	8	..
D.o ___ favorite Sonata, op. 37 with acc.ts - -	4	..
D.o Two D.o - - - - op. 34 D.o - -	7	6
Giornivich's Concerto, arranged by Dussek - -	5	..
Krumpholtzs D.o with Scotch Airs - - - -	3	..
Le Jour de Naissance, Serenade) by Challoner - - op: 25 - - - -)	3	..
Nevilles Easy Divertimento, with Airs - - -	2	6
Steibelts Sonata - - - - - - - - - -	2	6
Bochsas Les Adieux, a military Fantasia - -	3	..
D.o ____ Delassement, with "Se Potesse" &c:	3	..
DUETS for HARP and PIANO FORTE		
Beethovens Serenade - - - - - - - -	5	..
Bochsas Airs from Figaro with Flute acc.t. -	7	6
Challoners Duettinos. op. 19. - - - - - -	5	..
D.o ___ Duet with, Russian Airs dedicated) to the R.H. Lady G: North. op. 29 - -)	5	..
D.o favorite Airs from DON GIOVANNI - -	7	6
D.o twelve Waltzes arranged op. 33. - - - -	5	..
Dusseks favorite Duet, op. 35. - - - - -	5	..
Haydns Surprise, and military movement. - -	5	..
Meyers P.H. Jun.r Introduction & March Ded: to the R.H. Lady Georgiana Somerset - - -	3	..
Nadermans ded: to the Queen of Wirtemberg	6	..
Rossinis Ov: to L'Italiana in Algieri - - -	3	6
Steibelts, with A me tutte le belle - - - -	5	..
Venuas Pas de trois - - - - - - - - -	4	..
French Quadrilles, arranged for Harp and Piano Forte, by Challoner 12 N.os - each)	3	..
The Harmonious Blacksmith, Handels) favorite air, arranged by Eley - - -)	3	..

	s	d
RONDOS, and AIRS, with Variations		
Ah vous dirai, with Variations - - Cardon - -	1	6
Air, with variations and Rondo - - Mozart - -	3	..
Air, Russe, and Cosaque - - - - Steibelt - -	2	..
Andante, and Rondo, dedicated) to Lady Mary Lowther. - -) - - Dussek - -	2	6
Ar hyd y nos, new variations. - Neville - -	2	..
Braes of Ballenden - D.o - - - - Cramer - -	3	..
"Come buy my Cherries" Rondo - - Moran - -	2	6
Duncan Gray, with variations - Butler - -	1	6
Emperor of Russias Waltz, D.o - Etherington -	2	..
God save the King - - - D.o - - Bochsa - -	3	..
Kinloch of Kinloch, D.o - - - Scotch air - -	2	..
L'Elegante, a Rondo - - - - - - Dussek - -	2	..
L'Enchanteur, D.o - - - - - - Steibelt - -	1	6
Le Gentil Hussard with varia: - Naderman	3	..
Les Papillons, Rondo - - - - Steibelt -	1	6
Lieber Augustine with varia: - - Challoner -	2	..
Maria & Rosa, Sicilian waltzes D.o D.o - - -	3	..
March, & Rondo - - - - - Steibelt - -	2	..
Melina, Romanza with varia: - - Kiallmark -	2	6
Of noble race was Shenkin D.o - Butler - -	1	6
Pray goody, D.o - - - - - - Challoner -	2	..
Prince Leopolds minuet - - - Neville - -	1	6
Rising of the Lark with varia: - - Butler - -	2	..
Scots wha wi Wallace D.o - - - Challoner -	2	..
Vous L'ordennez, D.o - - - - Cardon - -	1	6
Welsh Tower - - D.o - - a Cambrian melody -	2	..
J'ai Vu Lise - - D.o - french air - - Naderman	2	..
VOCAL with accom.ts expressly for the Harp		
"Come, give me the Harp" a Ballad - - - -	2	..
"Harmonia Sacra" a collection of the most) favorite Hymns, expressly adapted to the - - Harp, by Challoner - - - - - - - -)	5	..
"I have a silent Sorrow here" - - - - - -	1	6
Peace, a Canzonett by Carnaby - - - - -	1	..
The grave of the Soldier. - - - - - - -	2	..
The Welsh harper. - - - - - - - - -	1	..
The Minstrells request, from Rokeby - - -	2	..

The best british, and foreign Harp Strings, carefully assorted.
String Boxes, Desks, &c: of every pattern, and the best workmanship.